

Is with great pleasure that we'd like to announce the release of CharruaPACS  
**Advanced 6.31**

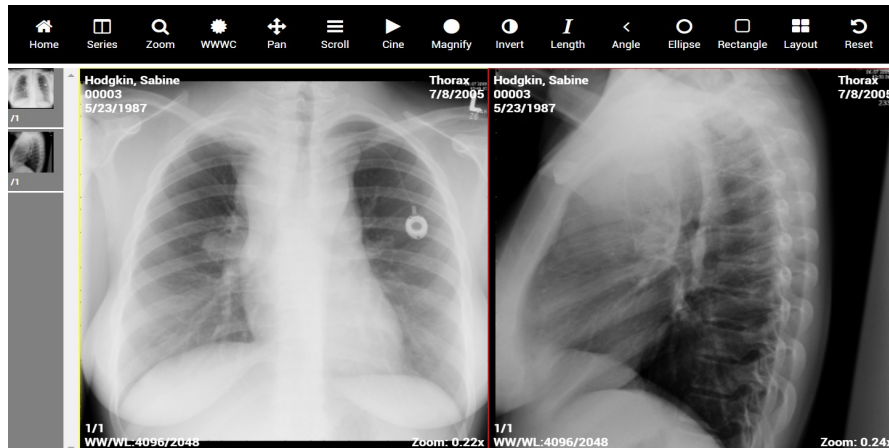

\* New WEB interface design.

\* New functionality to assign series to studies.\* New Printing template, with customization for Institution information and logo.

\* New 64 bits http client viewer, supports bigger studies.

\* Optimized PACS server, receives images faster.

\* Upload DICOM images from the WEB interface.

\* WEB Interface, can sort studies using any column.

\* Several small bugs corrections.

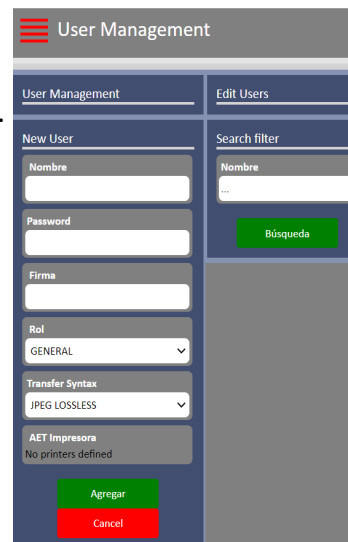

We would like to have your feedback on this new version, in case of updating an old installation, please contact us for the correct upgrade procedure.

[www.charruasoft.com](http://www.charruasoft.com)